

ROANOKE STREET S.E.
RTS. 11 & 460
(VARIABLE WIDTH R/W)

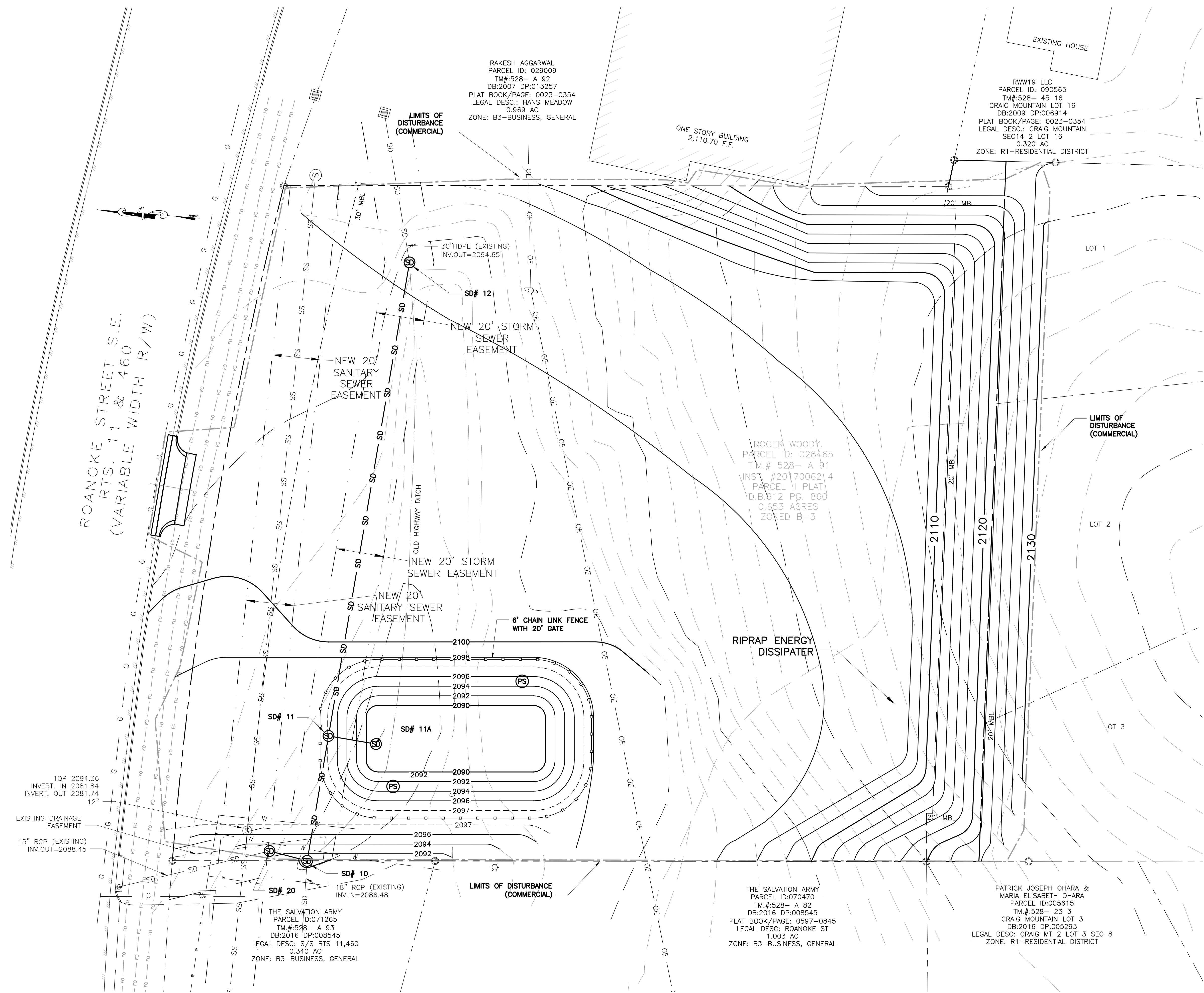

E&S LEGEND

- (CE)** 3.02 CONSTRUCTION ENTRANCE
- (SF)** 3.05 SILT FENCE
- (TS)** 3.31 TEMPORARY SEEDING
- (PS)** 3.32 PERMANENT SEEDING
- (MU)** 3.35 MULCHING

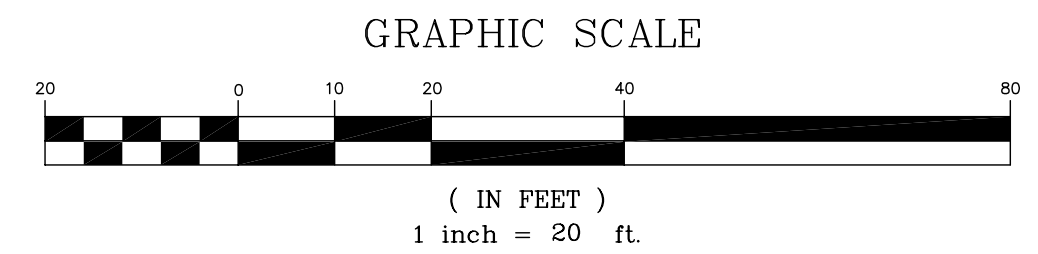

APPROVED: Engineering _____ Date _____

APPROVED: Planning _____ Date _____

**SHOWCASE HOME BUILDERS
COMMERCIAL GRADING PLAN
1145 ROANOKE ST.
TOWN OF CHRISTIANSBURG, VIRGINIA**

No.	Date	Description	By

**FINAL GRADING & PERMANENT
STABILIZATION PLAN**



P:\05\05\4572A\05-18_Plan\05-18_Plan.dwg 11/15/2018 11:45 AM 1145 Roanoke Street Christiansburg VA 24013 4572A.dwg PLOTTER: 10/21/2018 3:48 PM