

FOR EXISTING WATER MAINS, TOWN TO INSTALL LATERAL AT OWNERS EXPENSE. FOR NEW LINE EXTENSIONS, OWNER SHALL INSTALL AND HYDROSTATICALLY TEST LATERAL FROM MAIN TO CURB STOP.

PORTION INSTALLED BY TOWN AT OWNERS EXPENSE

CONNECTION BY OWNER

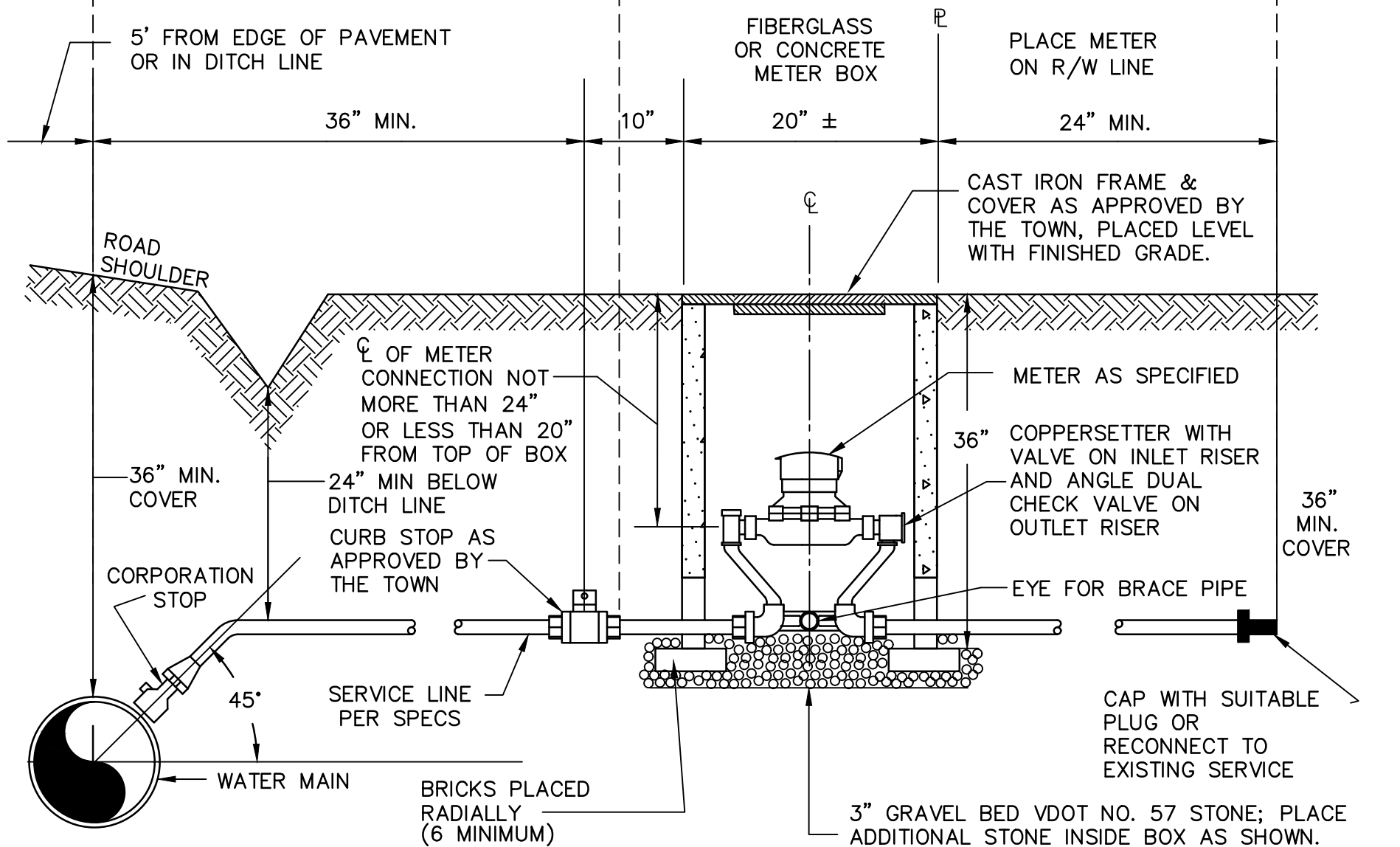

ENGINEERING DEPARTMENT  
100 EAST MAIN STREET  
CHRISTIANSBURG, VA 24073  
(540) 382-6120 PHONE  
(540) 381-7238 FAX  
engineering@christiansburg.org

STANDARD WATER SERVICE CONNECTION

DATE: 14 JUL 2021

SCALE: N.T.S.

DETAIL NO.

SC-I