

P:\020815\4572B-02-1P Showcase Home Bldg 1145 Roanoke Street Residential SH\CA\528\4572B.dwg PLOTTED: 8/17/2018 2:29 PM

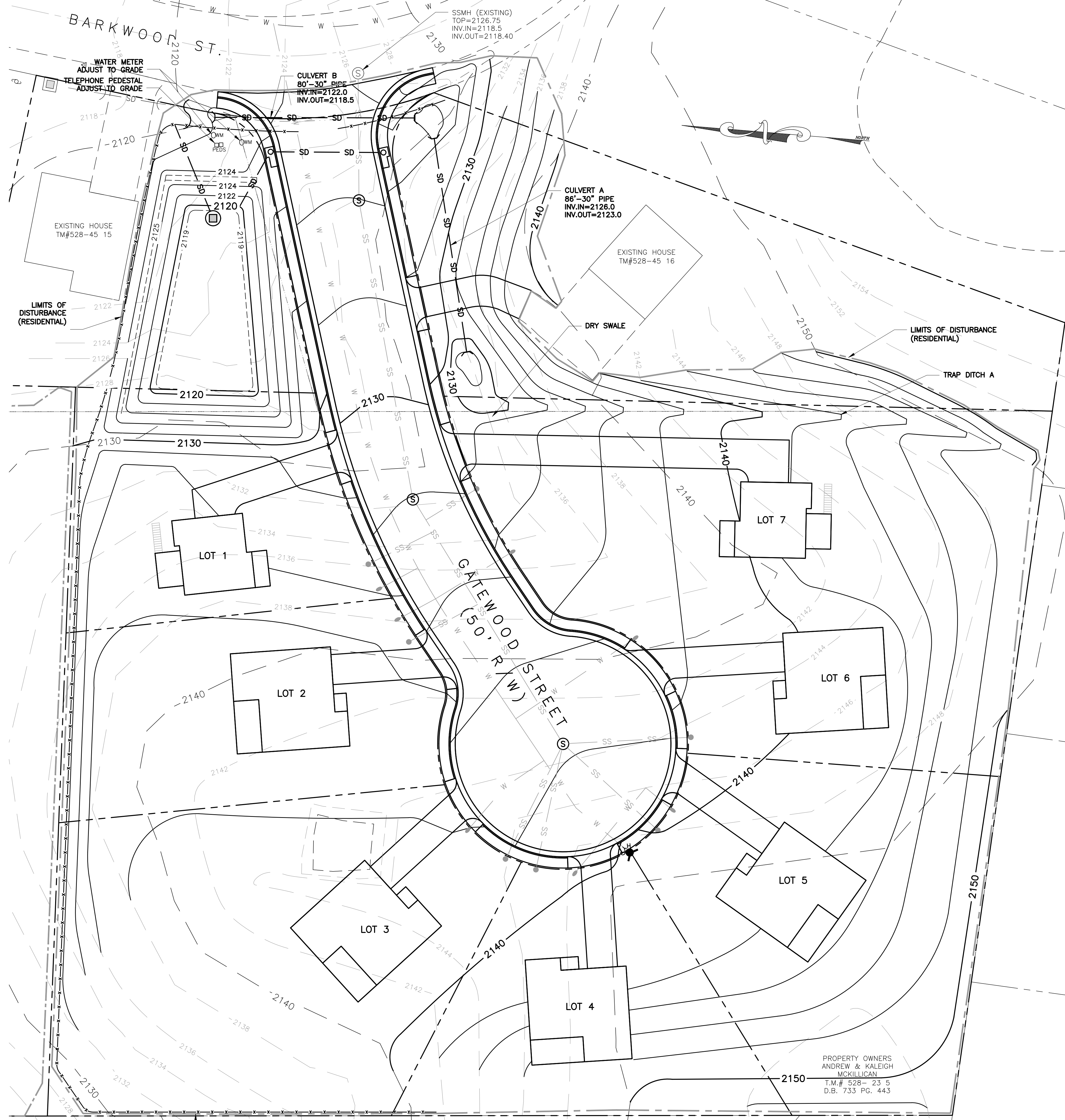

E&S LEGEND

- (CE) 3.02 CONSTRUCTION ENTRANCE
- (SF) 3.05 SILT FENCE
- (DD) 3.09 TEMPORARY DIVERSION DIKE
- (ST) 3.15 TEMPORARY SEDIMENT TRAP
- (TS) 3.31 TEMPORARY SEEDING
- (PS) 3.32 PERMANENT SEEDING
- (MU) 3.35 MULCHING

BMP LEGEND

- DRY SWALE
- BIORETENTION BASIN

GRAPHIC SCALE

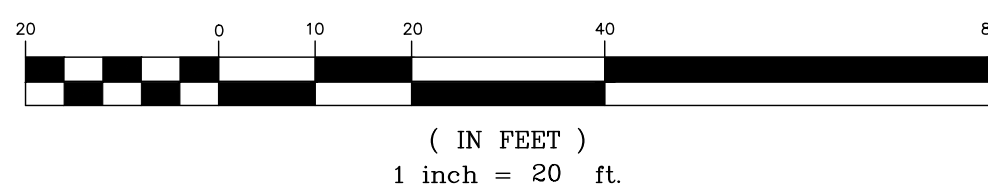

PROPERTY OWNERS
PATRICK JOSEPH &
MARIA ELISABETH OHARA
T.M.# 528- 23 3
INSTR# 2016005293

PROPERTY OWNER
JOHN R JR., DECKER
T.M.# 528- 23 4
D.B. 733 PG. 443

PROPERTY OWNERS
ANDREW & KALEIGH
MCKILLICAN
T.M.# 528- 23 5
D.B. 733 PG. 443

**SHOWCASE HOME BUILDERS
RESIDENTIAL SITE DEVELOPMENT
1145 ROANOKE ST.
CHRISTIANSBURG, VIRGINIA**

No.	Date	Description	By

SECOND REVIEW
08/31/2018
NOT FOR CONSTRUCTION
NOT FOR RECORDING

Drawn By	SAC
Checked By	DRM
Drawing	4572B
Commission No.	4572B