

GOLD LEAF DR., N.W.
(50' R/W)
(PER P.B. 16 PG. 495)

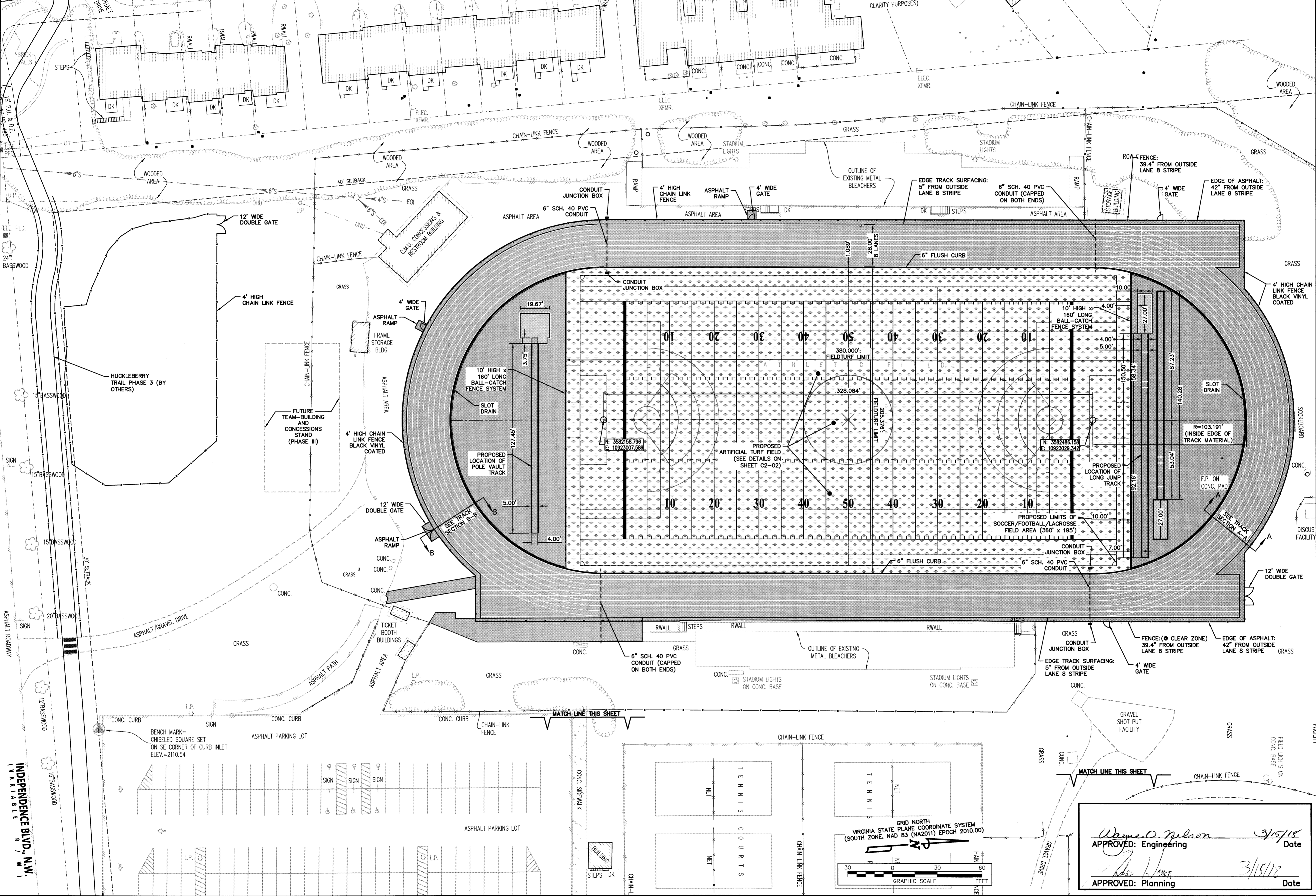

25 YEARS
ENGINEERING LAND PLANNING SURVEYING

GAY AND NEEL, INC.

1260 Radford Street
Christiansburg, Virginia 24073

Phone: (540) 381-6011
Fax: (540) 381-2773
Email: info@gayandneel.com
Web: www.gayandneel.com

The drawing, design, and digital files relating to this project are the property of Gay and Neel, Inc. The reproduction, copying, or other use of this drawing without GNI's written consent is prohibited.

**CHRISTIANSBURG HIGH SCHOOL
ATHLETIC IMPROVEMENTS
PHASE I**

TOWN OF CHRISTIANSBURG, VIRGINIA



REVISIONS

NO.	COMMENTS	DATE

PROJECT TEAM

PIC	TREVOR M. KIMZEY, PE
PM	MATTHEW P. TOMLINSON, P.E.
DESIGN	MBL, JWM

ISSUE DATE
03/05/2018

GNI JOB NO.
2808.0

SHEET TITLE
SITE LAYOUT AND DIMENSION PLAN

SHEET NUMBER
C2-02

James O. Nelson
APPROVED: Engineering
Date: 3/15/18

John L. ...
APPROVED: Planning
Date: 3/15/18

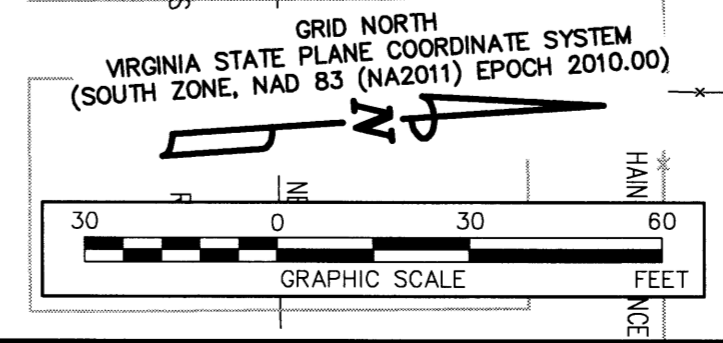

X:\Drawings\2808\ENGINEERING\Design\Plans\Sheets\2808_Sht_C2_Site_Layout_Plan.dwg
 C2-01 SITE LAYOUT AND DIMENSION PLAN - TRACK, 03/02/2018 12:55:10 PM, Mblast, AutoCAD PDF (General Documentation) p.3, 1:1
 INDEPENDENCE BLVD., N.W.
 (VARIABLE R/W)