

- #### ABBREVIATIONS:
- AC.=ACRE(S)
 - APPROX.=APPROXIMATE
 - BLDG.=BUILDING
 - BW.=BOTTOM OF WALL
 - C/O=CARE OF
 - CONC.=CONCRETE
 - D.B.=DEED BOOK
 - DR.=DRIVE
 - D.S.=DOWN SPOUT
 - E.M.=ELECTRIC METER
 - F.F.=FINISHED FLOOR
 - FND.=FOUND
 - G.M.=GAS METER
 - INST.=INSTRUMENT
 - LOC.=LOCATION
 - NO./#=NUMBER
 - P.B.=PLAT BOOK
 - PG.=PAGE
 - REV.=REVISED
 - RTE.=ROUTE
 - R/W=RIGHT-OF-WAY
 - ST.=STREET
 - STY.=STORY
 - TW.=TOP OF WALL
 - U.P.=UTILITY POLE
 - U.S.=UNITED STATES
 - W.=WITH
 - ±=PLUS OR MINUS
 - &=AND
 - @=AT

- #### LEGEND:
- PROPERTY LINE
 - - - ADJOINING PROPERTY LINE
 - - - VACATED/RELOCATED LINE
 - - - LINE NOT TO SCALE
 - EXISTING EDGE OF PAVEMENT
 - EXISTING BUILDING LINE
 - PROPOSED CONCRETE
 - PROPERTY CORNER

APPROVED: Engineering _____ Date _____

APPROVED: Planning _____ Date _____

PLANT MATERIALS SCHEDULE

PLANT SYMBOL	COMMON NAME	LATIN NAME	QUANTITY	SIZE
Gtvi	Honeylocust	Gleditsia triacanthos var. inermis	2	6'
Ck	Kousa Dogwood	Cornus kousa	3	6'
Cl	Leyland Cypress	Cupressocyparis leylandii	3	6'

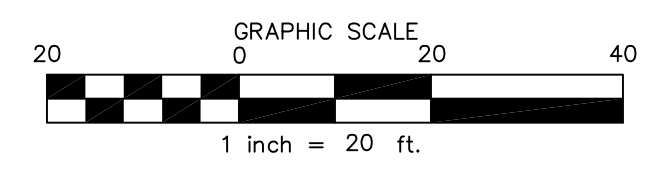
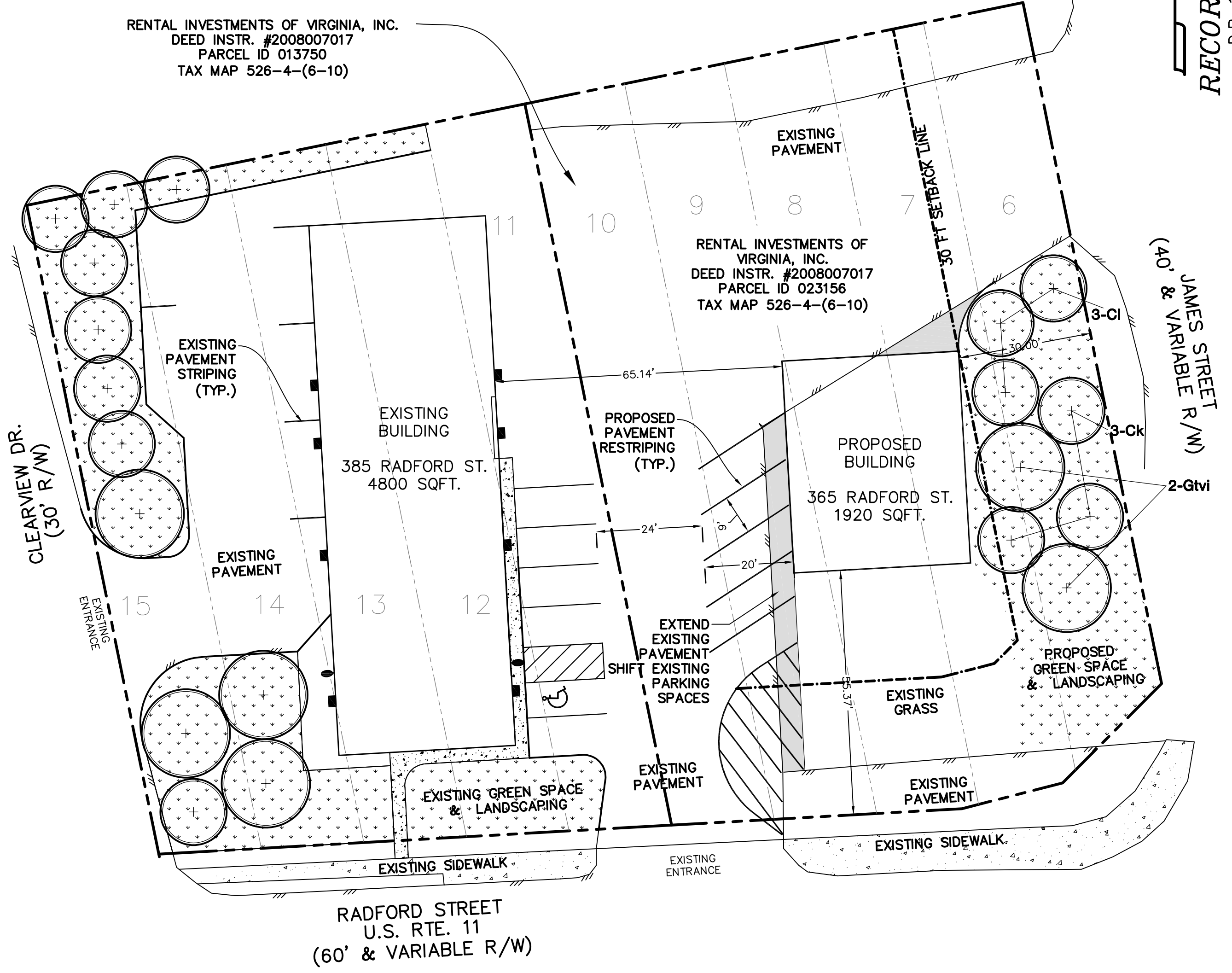

GAY AND NEEL, INC.
ENGINEERING • LAND PLANNING • SURVEYING
1260 Radford Street
Christiansburg, Virginia 24073
Phone: (540) 381-6011
Fax: (540) 381-2773
Email: info@gayandneel.com
Web: www.gayandneel.com

The drawing, design, and digital files relating to this project are the property of Gay and Neel, Inc. The reproduction, copying, or other use of this drawing without GNI's written consent is prohibited.

**SITE DEVELOPMENT
WAREHOUSE FACILITY**

TOWN OF CHRISTIANBURG



NO.	COMMENTS	DATE

PROJECT TEAM	
PIC	JTN
PM	TDG
DESIGN	TDG
ISSUE DATE	
11/05/21	
GNI JOB NO.	
####	
SHEET TITLE	
SITE PLAN	
SHEET NUMBER	
3 OF 3	

V:\Transfer\Upcoming Proposals Documents\Virginia\Record Expansion Layout\2144-SP_Expansion.dwg
HARDWOOD-KDC, 11/04/2021 10:42:31 AM, Tguthrie, Bluebeam PDF, 11