

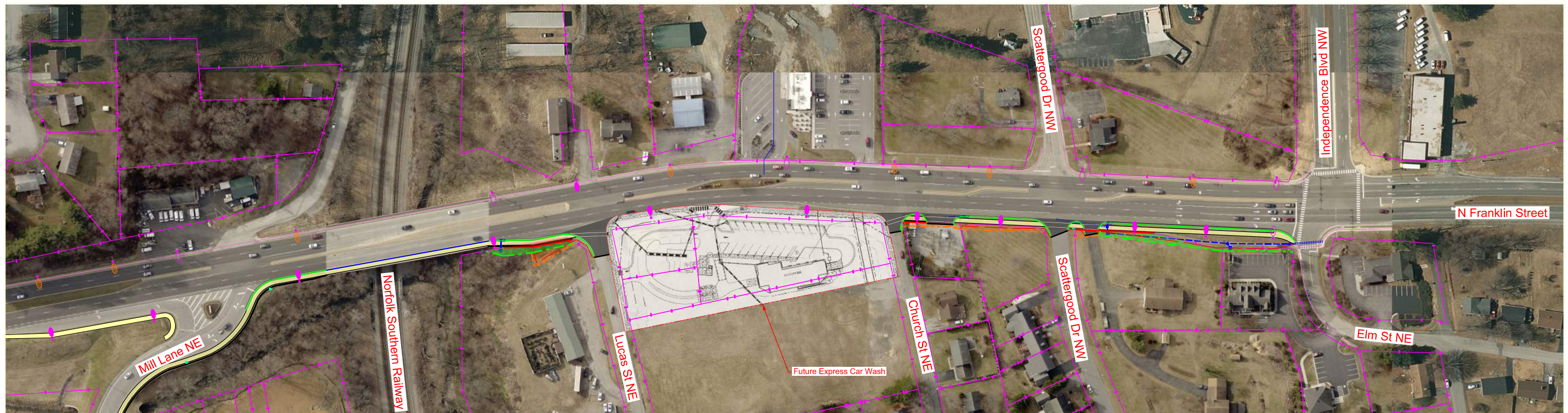

N. Franklin St. (Depot St. to Elm St.) Lighting & Pedestrian Accommodations



Project Location

Legend

- | | | | | | |
|-------------------|----------------------------------|---|--|---|---|
| Proposed Sidewalk | Future Pedestrian Trail/Sidewalk | Existing Right of Way and Property Lines Per Town GIS | Proposed Permanent Drainage Easement | Existing Flood Hazard Zone Lines Per Town GIS | Prop. New Light Fixture (Use Exist. AEP Pole) |
| Proposed Road | Proposed Right of Way | Proposed Temporary Construction Easement | Utility Pole to Be Relocated Aboveground | Prop. New Light Pole | Exist. Light Pole |



Not To Scale



These plans are unreviewed and unapproved and are not to be used for any type of construction or other work without the proper permits. All work shall be done in accordance with the applicable laws, codes, and regulations of the Town of Christiansburg. Property Courtesy of the Commonwealth of Virginia, 2018/2019.