

**MONTGOMERY COUNTY GARAGE AND MAINTENANCE FACILITIES**  
MONTGOMERY COUNTY, VIRGINIA

**SITE PLAN**

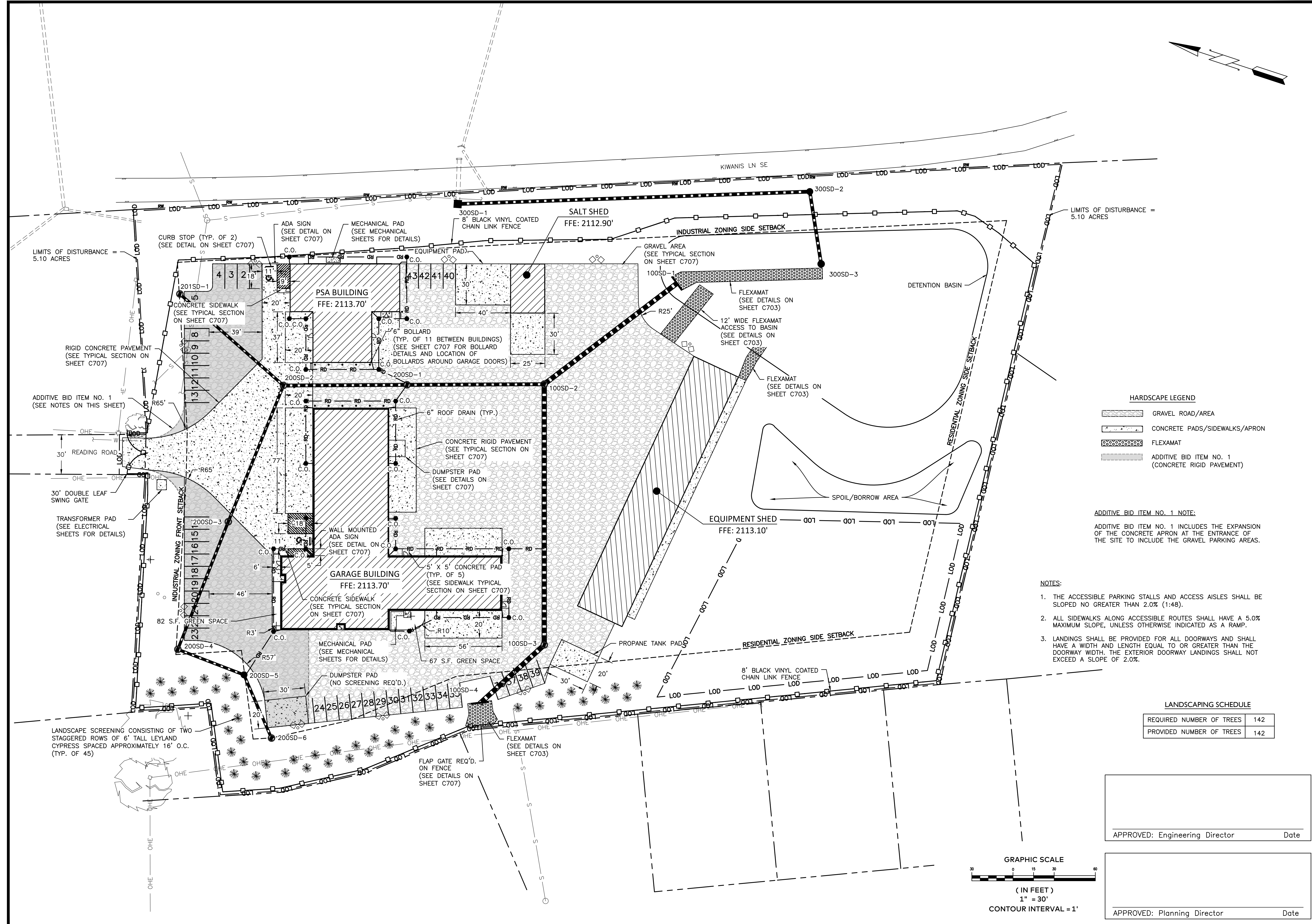

**HARDSCAPE LEGEND**

	GRAVEL ROAD/AREA
	CONCRETE PADS/SIDEWALKS/APRON
	FLEXAMAT
	ADDITIVE BID ITEM NO. 1 (CONCRETE RIGID PAVEMENT)

**ADDITIVE BID ITEM NO. 1 NOTE:**  
ADDITIVE BID ITEM NO. 1 INCLUDES THE EXPANSION OF THE CONCRETE APRON AT THE ENTRANCE OF THE SITE TO INCLUDE THE GRAVEL PARKING AREAS.

- NOTES:**
1. THE ACCESSIBLE PARKING STALLS AND ACCESS AISLES SHALL BE SLOPED NO GREATER THAN 2.0% (1:48).
  2. ALL SIDEWALKS ALONG ACCESSIBLE ROUTES SHALL HAVE A 5.0% MAXIMUM SLOPE, UNLESS OTHERWISE INDICATED AS A RAMP.
  3. LANDINGS SHALL BE PROVIDED FOR ALL DOORWAYS AND SHALL HAVE A WIDTH AND LENGTH EQUAL TO OR GREATER THAN THE DOORWAY WIDTH. THE EXTERIOR DOORWAY LANDINGS SHALL NOT EXCEED A SLOPE OF 2.0%.

**LANDSCAPING SCHEDULE**

REQUIRED NUMBER OF TREES	142
PROVIDED NUMBER OF TREES	142

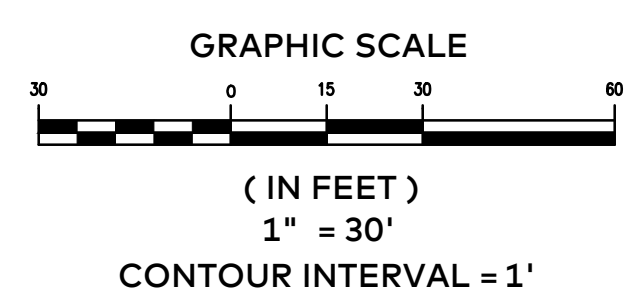

APPROVED: \_\_\_\_\_ Date \_\_\_\_\_  
Engineering Director

APPROVED: \_\_\_\_\_ Date \_\_\_\_\_  
Planning Director

Purpose of Document Issue	
Date	
No.	

Designed	ACM
Drawn	JAG & TCR
Checked	MAM
Date	07-01-2020

Project No.  
**14820**

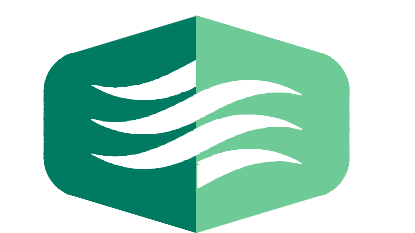

**THOMPSON & LITTON**

Sheet No.  
**C300**