

X:\Drawings\1755-2 ENGINEERING\Design\Plans\Sheets\1755-2\_Sht\_C2\_Site\_Layout\_Plan.dwg  
 C2-01 SITE LAYOUT AND DIMENSION PLAN, 09/27/2019 12:46:50 PM, Egesenberry, AutoCAD PDF (General Documentation).pc3, 1:1

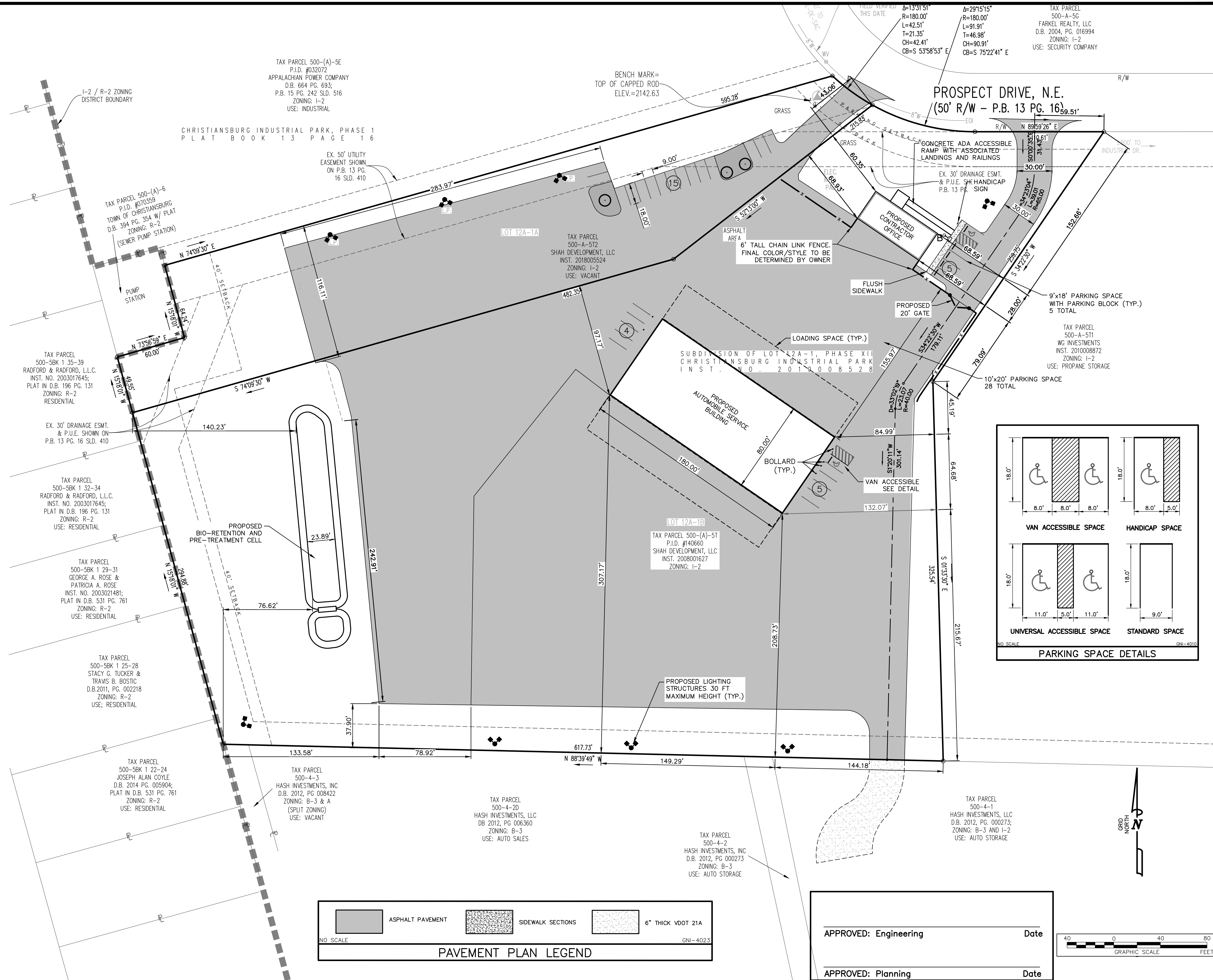

**GAY AND NEEL, INC.**  
 ENGINEERING LAND PLANNING SURVEYING  
 1260 Radford Street  
 Christiansburg, Virginia 24073  
 Phone: (540) 381-6011  
 Fax: (540) 381-2773  
 Email: info@gayandneel.com  
 Web: www.gayandneel.com

The drawing, design, and digital files relating to this project are the property of Gay and Neel, Inc. The reproduction, copying, or other use of this drawing without GNI's written consent is prohibited.

**SHAH DEVELOPMENT, LLC**  
 2265 PROSPECT DRIVE N.E.  
 SITE DEVELOPMENT PLAN

TOWN OF CHRISTIANSBURG, VIRGINIA

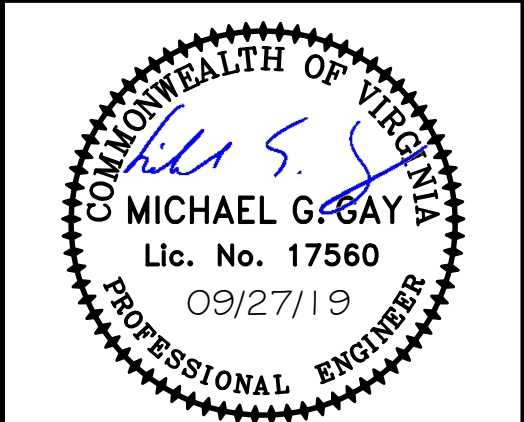

**REVISIONS**

NO.	COMMENTS	DATE
△	SITE REVISIONS	06/14/2019
△	SITE REVISIONS	09/28/2019

**PROJECT TEAM**

PC	JOHN T. NEEL, PE
PM	MICHAEL G. GAY, P.E.
DESIGN	TES/LS

**ISSUE DATE**  
02/24/2017

**GNI JOB NO.**  
1755.2

**SHEET TITLE**  
SITE LAYOUT AND DIMENSION PLAN

**SHEET NUMBER**  
C2-01