

LINE TABLE		
LINE	DISTANCE	BEARING
L2	37.82	N86° 28' 45"W
L3	93.00	S7° 54' 38"W

(MEASUREMENT TO CENTER OF CUL DE SAC)

CURVE TABLE						
CURVE	DELTA	LENGTH	RADIUS	TANGENT	CHORD	CHORD BEARING
C1	4°45'09"	112.41'	1355.24'	56.24'	112.38'	N84° 06' 10"W
C2	76°15'18"	251.47'	188.95'	148.30'	233.32'	S55° 23' 36"W
C3	9°21'19"	30.85'	188.95'	15.46'	30.82'	S12° 35' 18"W

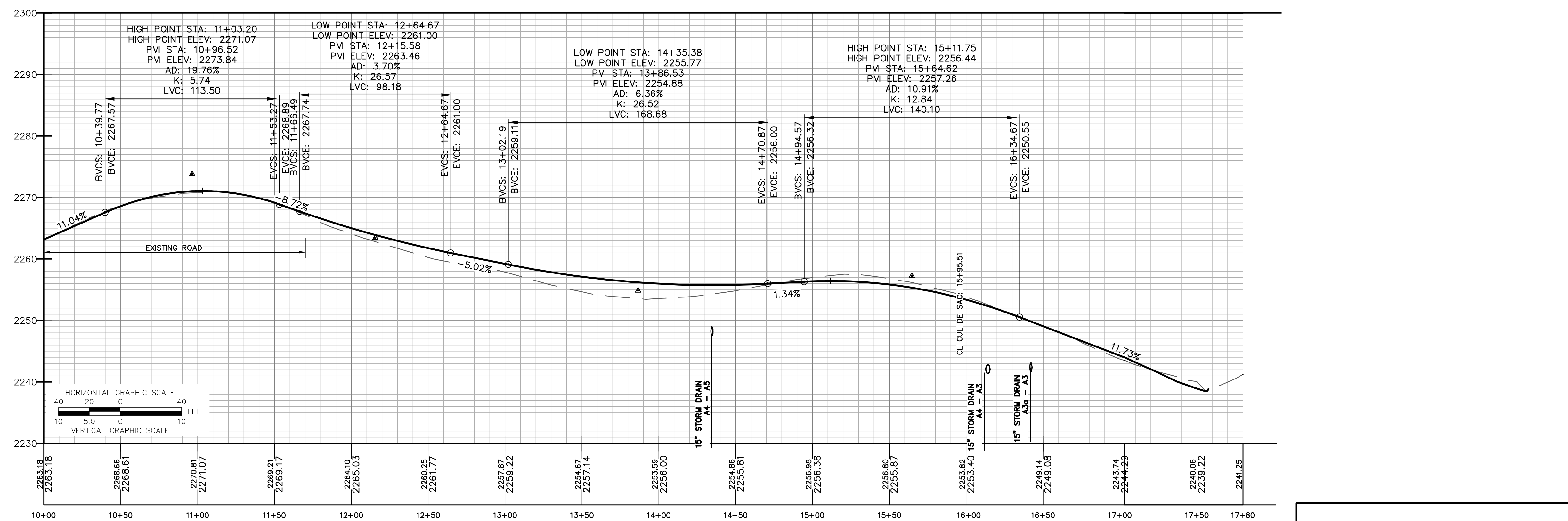

APPROVED: Engineering _____ Date _____

APPROVED: Planning _____ Date _____

GAY AND NEEL, INC.
 ENGINEERING • LAND PLANNING • SURVEYING
 1260 Radford Street
 Christiansburg, Virginia 24073
 Phone: (540) 381-6011
 Fax: (540) 381-2773
 Email: info@gayandneel.com
 Web: www.gayandneel.com

The drawing, design, and digital files relating to this project are the property of Gay and Neel, Inc. The reproduction, copying, or other use of this drawing without GNI's written consent is prohibited.

FLINT DRIVE SUBDIVISION
 TOWN OF CHRISTIANSBURG, VIRGINIA

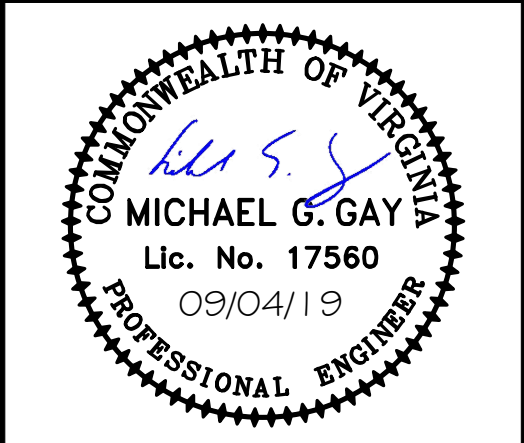

REVISIONS		
NO.	COMMENTS	DATE

PROJECT TEAM	
PIC	JOHN T. NEEL, P.E.
PM	MICHAEL G. GAY, P.E.
DESIGN	LHS

ISSUE DATE	09/03/2019
GNI JOB NO.	2738.0
SHEET TITLE	ROAD PLAN AND PROFILE
SHEET NUMBER	C3-02

X:\Drawings\2738ENGINEERING\Design\Plans\Sheets\2738_Sht_C3_Road_Prof.dwg
 C3-02 ROAD PLAN AND PROFILE - 09/04/2019 10:45:48 AM Scdwall, AutoCAD PDF (General Documentation).pc3, 1:1